

R. 2 E.

R. 3 E.

R. 4 E.

T. 24 S.

T. 24 S.

T. 25 S.

T. 25 S.

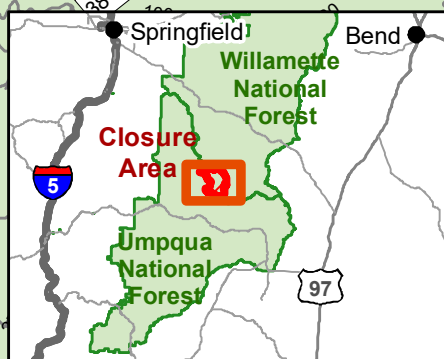
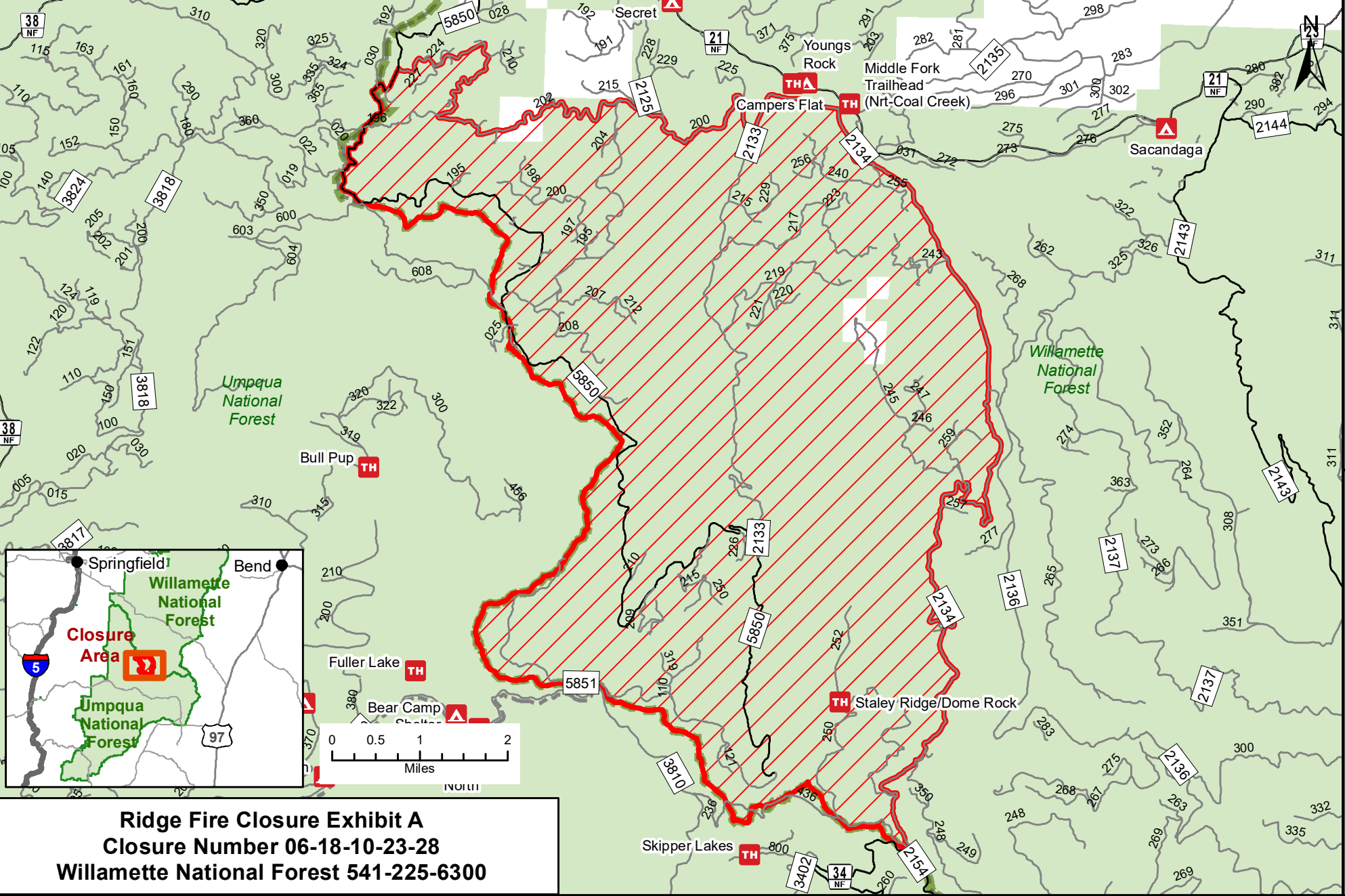

**Ridge Fire Closure Exhibit A**  
**Closure Number 06-18-10-23-28**  
**Willamette National Forest 541-225-6300**



-  Area Closure
-  Roads Suitable for Passenger Cars
-  High Clearance Vehicles
-  Ranger District Boundary
-  USFS Admin Boundary
-  National Forest Land





**UNITED STATES DEPARTMENT OF AGRICULTURE**  
**FOREST SERVICE**  
**WILLAMETTE NATIONAL FOREST**  
**ORDER # 06-18-10-23-28**  
**FOREST ORDER**  
**RIDGE FIRE EMERGENCY AREA CLOSURE**

Pursuant to 16 U.S.C. § 551 and 36 C.F.R. § 261.50(a) and (b), and to provide for public safety, the following acts are prohibited on the National Forest System (“NFS”) areas, roads, and trails described below within the administrative boundaries of the Willamette National Forest. This Order is effective on August 31, 2023, and will remain in effect through October 24, 2023, unless rescinded sooner.

**PROHIBITIONS:**

1. Being on the road. **36 CFR § 261.54(e)**
2. Being on a trail. **36 CFR § 261.55(a)**
3. Entering into or being upon National Forest System Lands closed for the protection of public health or safety. **36 CFR § 261.53(e)**

**CLOSURE AREA:**

The closure area is located within the State of Oregon, Lane County, and within the Administrative Boundaries of the Willamette National Forest. The closure applies to the NFS areas, roads, and trails and trailheads described below. The closure area is depicted on the attached map, which is incorporated into this order as “Exhibit A”.

**Area Closure Description**

Starting at the intersection of Forest Service Roads (FSR) 2134 and 2133 in Township 24 South, Range 3 East, Section 13, The closure proceeds west then south along FSR 2133 to FSR 2133200. It then follows FSR 2133200 west to the junction with FSR 2133202. It then follows FSR 2133202 west, northeast, and west again to the junction with FSR 5850. The boundary then follows FSR 5850 to the junction with FSR 5850600. From that point the closure boundary follows the Forest Boundary south, then southeast to where it meets FSR 2134. The closure boundary then follows FSR 2134 north back to the point of origin.

**EXEMPTIONS:**

Pursuant to 36 CFR § 261.50(e), the following persons are exempt from this Order:

- (1) Persons with Forest Service Permit No. FS-7700-48 (Permit for Use of Roads, Trails, or Areas Restricted by Regulation or Order) specifically exempting them for this Order.
- (2) Any Federal, State, or Local Officer, or member of organized rescue or fire fighting force in the performance of an official duty.

These prohibitions are in addition to the general prohibitions in 36 CFR Part 261, Subpart A.

**Violations of these prohibitions are punishable by a fine of not more than \$5,000.00 for an individual or \$10,000.00 for a corporation or imprisonment for not more than six months or both. 16 U.S.C. § 551 and 18 U.S.C. §§ 3551, 3559, 3571, and 3581.**

Executed in Springfield, Oregon on this 31<sup>st</sup> day of August 2023



---

Dave Warnack  
Forest Supervisor  
Willamette National Forest

**Ridge Fire Closure Exhibit B**  
**Closure Number 06-18-07-23-28**  
**Willamette National Forest**  
**Forest Roads Closed**

ID	NAME	ID	NAME
2125000		2134252	
2125105		2134254	
2125106		2134255	
2125107		2134256	
2125195		2134259	
2125196		2134261	
2125197		2134262	
2125198		2134270	
2125200		2154000	TIMPANOGAS ROAD
2125202		2154236	
2125204		3810000	PRAIRIE
2125207		3810436	SILVER O'STORY T.S.
2125208		5850000	HIGH DIVIDE
2125212		5850195	
2125223		5850205	
2125226		5850209	
2125227		5850210	
2125252		5850211	
2133000		5850215	
2133200		5850216	
2133215		5850217	
2133217		5850218	
2133219		5850220	
2133220		5850226	
2133221		5850233	
2133222		5850250	
2133223		5850291	
2133229		5850293	
2134000	STALEY RIDGE ROAD	5850294	
2134240		5850295	
2134243		5850600	
2134245		5850631	
2134246		5851000	
2134247		5851109	
2134250		5851110	
2134250		5851121	
		5851319	

**Ridge Fire Closure Exhibit C**  
**Closure Number 06-18-10-23-28**  
**Willamette National Forest**

**Closed NFS Trails:**

ID	NAME
1534	BULLDOG ROCK
1506	HIGH DIVIDE

**Closed NFS Campgrounds and Rec Sites:**

SITE NAME	SITE TYPE
STALEY RIDGE/DOME ROCK	TRAILHEAD